

Abdominal, Thoracic & Soft Tissue Ultrasound – A 1 ½-Day Practical Course

COURSE DATE: Fri 8 – Sat 9 Mar 2024

COURSE VENUE: Pferdegesundheit Rhein Main, near Frankfurt, Germany

SPEAKERS/INSTRUCTORS:



Gunther van Loon DVM, PhD, Dipl.ECEIM, Assoc.Member ECVDI
European Specialist in Equine Internal Medicine
Professor of Equine Internal Medicine, Ghent University, Belgium

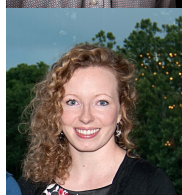

Vikki Scott BVetMed, MSc, Dipl.ACVM, MRCVS
American & RCVS Specialist in Equine Internal Medicine
University of Glasgow, England

PROGRAM:

| | | |
|----------------------|---|------------------|
| 08:00 – 08:30 | <i>Registration & Coffee</i> | |
| 08:30 – 08:40 | Course Introduction | |
| 08:40 – 09:20 | Gastrointestinal Ultrasound incl. fast localised exam in horses with colic | Vikki Scott |
| 09:20 – 10:00 | Ultrasound of non-GI Abdominal Organs | Gunther van Loon |
| 10:00 – 10:30 | Ultrasound-guided Biopsy Techniques | Vikki Scott |
| 10:30 – 10:40 | Questions & Discussion | |
| 10:40 – 11:10 | <i>Coffee Break</i> | |
| 11:10 – 11:50 | Ultrasound Exam of the Foal | Gunther van Loon |
| 11:50 – 12:30 | Ocular Ultrasound | Vikki Scott |
| 12:30 – 12:40 | <i>Questions</i> | |
| 12:40 – 13:30 | <i>Lunch</i> | |
| 13:30 – 17:15 | <u>Practical Stations in Small Groups on live horses & specimens</u> | |
| | 1. Ocular Ultrasound & Biopsy Techniques | Vikki Scott |
| | 2. The complete Abdominal Ultrasound Exam I & Fast localised abdominal ultrasound in horses with colic | Gunther van Loon |
| 15:00 – 15:30 | <i>Coffee Break</i> | |
| 17:00 – 19:00 | <i>Wine & Cheese Reception</i> | |

Abdominal, Thoracic & Soft Tissue Ultrasound – A 1 ½-Day Practical Course**DAY 2**

| | | |
|----------------------|---|------------------|
| 08:30 – 09:10 | Non-Cardiac Thoracic Ultrasound (incl. Pleural Drainage) | Gunther van Loon |
| 09:10 – 09:50 | Miscellaneous Medical Ultrasound – Thrombophlebitis, Choke, Transrectal Ultrasound etc. | Vikki Scott |
| 09:50 – 10:00 | <i>Questions</i> | |
| 10:00 – 10:20 | <i>Coffee Break</i> | |
| 10:20 – 12:20 | <u>Practical Stations in Small Groups on live horses & specimens</u> Ultrasound of Thorax & Soft Tissues of Head/Neck | GvL & VS |
| 12:20 – 12:30 | Questions, Discussion & Final Remarks | |
