

Advanced Equine Cardiology – A 2-Day Practical Boutique Course (max. 24 vets)

COURSE DATE: Fri 26 – Sat 27 Sept 2025

COURSE VENUE: Pferdeklinik am Kirchberg, near Munich,
Germany

SPEAKERS/INSTRUCTORS:



Virginia Reef BA, DVM, Dipl.ACVM, Dipl.ACVMR

American Specialist in Equine Internal Medicine & Equine Sports Medicine/Rehabilitation
Professor of Medicine & Director of Cardiology and Diagnostic Ultrasonography
New Bolton Center, University of Pennsylvania, USA



Gunther van Loon DVM, PhD, Dipl.ECEIM, Assoc.Member ECVDI

European Specialist in Equine Internal Medicine
Professor of Equine Internal Medicine, Ghent University, Belgium



Fe ter Woort DVM, DVSc, Dipl.ACVM

American Specialist in Equine Internal Medicine
Equine Sports Medicine Practice, Waterloo, Belgium

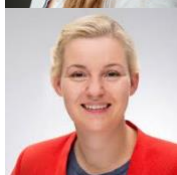

Charlotte Hopster-Iversen Med.Vet, PhD, Dipl.ECEIM

European Specialist in Equine Internal Medicine
Assistant Prof. Dept. of Veterinary Clinical Sciences, Univ. of Copenhagen, Denmark

THE FOLLOWING LECTURES WILL BE PROVIDED AS RECORDINGS



Annelies Decloedt DVM, PhD

Associate Professor, Ghent University, Belgium

Equine Asthma, Pulmonary Hypertension & Evaluation of Right Heart Function Practical Application of Speckle Tracking (Eval. of Myocardial Strain)

PROGRAM:

DAY 1

| | | |
|----------------------|---|------------------|
| 08:00 – 08:30 | <i>Registration</i> | |
| 08:30 – 08:40 | <i>Course Introduction</i> | |
| 08:40 – 09:10 | <i>Advanced Echocardiographic Assessment of Left Sided Valvular Regurgitation</i> | Virginia Reef |
| 09:10 – 09:40 | <i>Segmental Approach to the Evaluation of Congenital Cardiac Disease</i> | Virginia Reef |
| 09:40 – 10:10 | <i>Atrial and Ventricular Arrhythmias – Diagnosis & Treatment</i> | Gunther van Loon |
| 10:10 – 10:20 | <i>Questions</i> | |
| 10:20 – 10:40 | <i>Coffee Break</i> | |

Advanced Equine Cardiology – A 2-Day Practical Boutique Course (max. 24 vets)

DAY 1 (continued)

| | | |
|----------------------|---|--------------------|
| 10:40 – 11:10 | Evaluation of Atrial & Ventricular Function with Tissue Doppler Imaging | Charlotte Iversen |
| 11:10 – 11:40 | Common Echocardiographic Pitfalls | Gunther van Loon |
| 11:40 – 12:10 | Exercising ECG & Continuous ECG Monitoring in the Sport Horse | Fe ter Woort |
| 12:10 – 12:20 | <i>Questions</i> | |
| 12:20 – 13:30 | <i>Lunch</i> | |
| 13:30 – 18:15 | <u>8 Hours of Practical Small-Group Sessions on live Horses – Rotation through 4 stations over 2 days (4 x 90min):</u> | VR, GvL, FtW & CHI |
| | <ul style="list-style-type: none"> Echocardiography – Sessions I – III (3 stations – 1.30 hours each) | |
| 15:00 – 15:15 | <i>Coffee Break</i> | |
| 18:15 – 19:00 | <i>Wine & Cheese Reception</i> | |

DAY 2

| | | |
|----------------------|--|-----------------------|
| 08:30 – 10:00 | <u>8 Hours of Practical Small-Group Sessions on live Horses – Rotation through 4 stations over 2 days (4 x 90min):</u> | |
| | <ul style="list-style-type: none"> Echocardiography – Sessions IV – V (1 station – 1.30 hours each) | |
| 10:00 – 10:30 | <i>Coffee Break</i> | |
| 10:30 – 12:30 | <u>8 Hours of Practical & Case-Discussion Sessions on live Horses – Rotation through 7 stations over 2 days (2 x 60 min):</u> | |
| | <ul style="list-style-type: none"> Acquisition & Interpretation of Exercising ECGs on live Horses Tissue Doppler Imaging Case-Discussions (1 hour) | FtW & CHI AD & GvL |
| 12:30 – 13:50 | <i>Lunch</i> | |
| 13:50 – 14:40 | Management of Atrial Fibrillation & Atrial Tachycardia | Gunther van Loon |
| 14:40 – 15:00 | Cardiovascular Considerations in Equine Prepurchase Examination | Fe ter Woort |
| 15:00 – 15:30 | Endocarditis & Pericarditis | Virginia Reef |
| 15:30 – 15:40 | <i>Questions</i> | |
| 15:40 – 16:00 | <i>Coffee Break</i> | |
| 16:00 – 17:20 | Heart Murmurs & Arrhythmias Case-based Discussions | VR & Panel |
| 17:20 – 17:30 | Questions, Discussion & Final Remarks | |